

PlanningPME

Schedule easily

## General display of the schedule

(Function « tools » -> « options » -> « view »)

### I. Interest of this feature

It is possible to change the general display of your schedule playing with:

- The font: type and size
- The number of resources on your screen
- Colors of the days of the week
- The maximum height of a line
- Colors by default for tasks, clients and resources

### II. How to use this function?

Go to « Tools » -> « Options » -> « View »

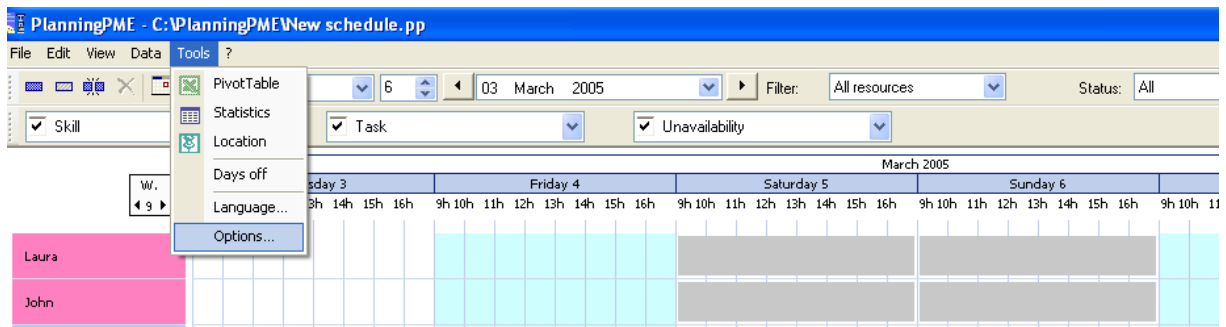

The window below appears.

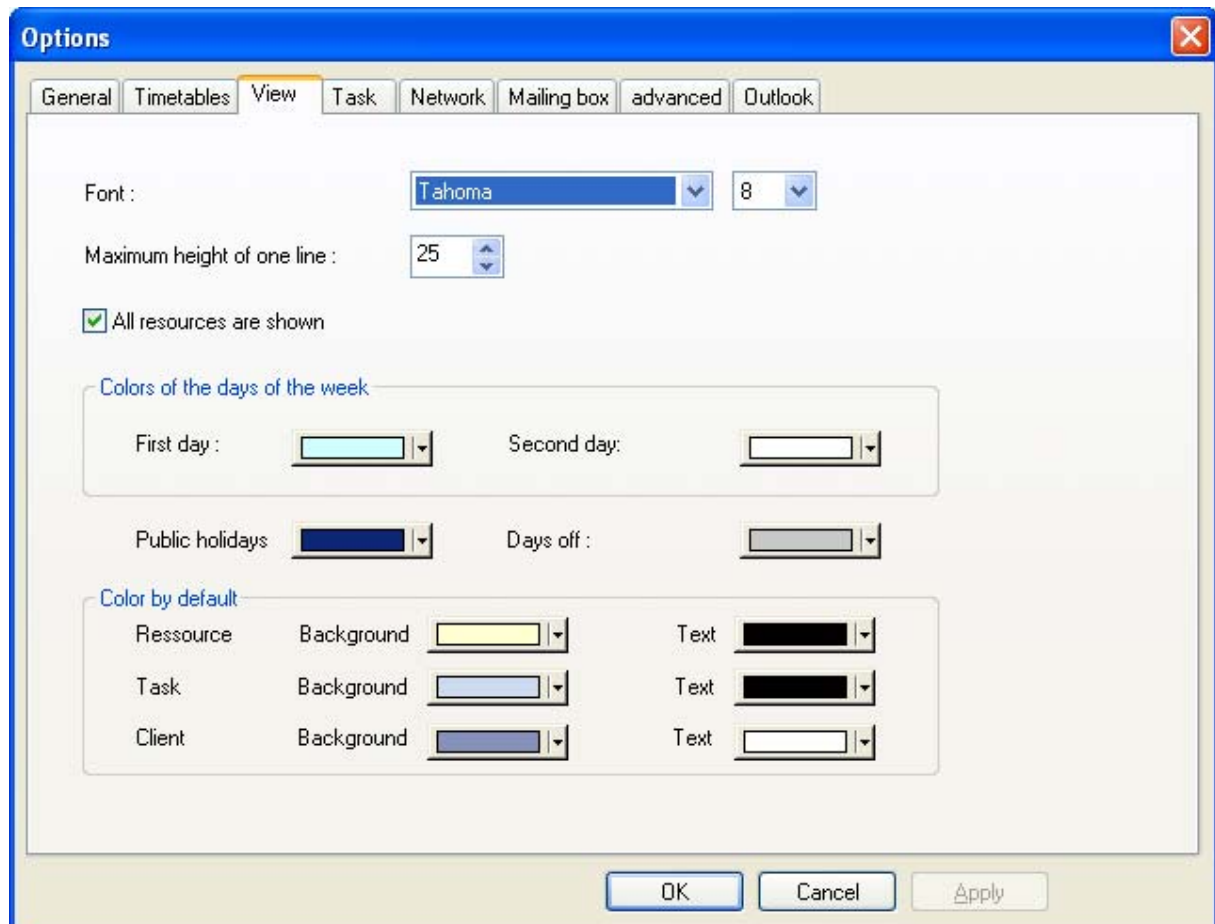

You can customize the schedule playing with different parameters. We are going to show you all the parameters thanks to the example below.

### III. Example

#### 1. The font: type and size

We chose two types and sizes of font to compare.

#### 2. Number of resources on your screen

You can choose to display all resources on your screen or to enter a number of resources displayed on your screen. In this second case, a scrolling bar will appear on the right side of the screen.

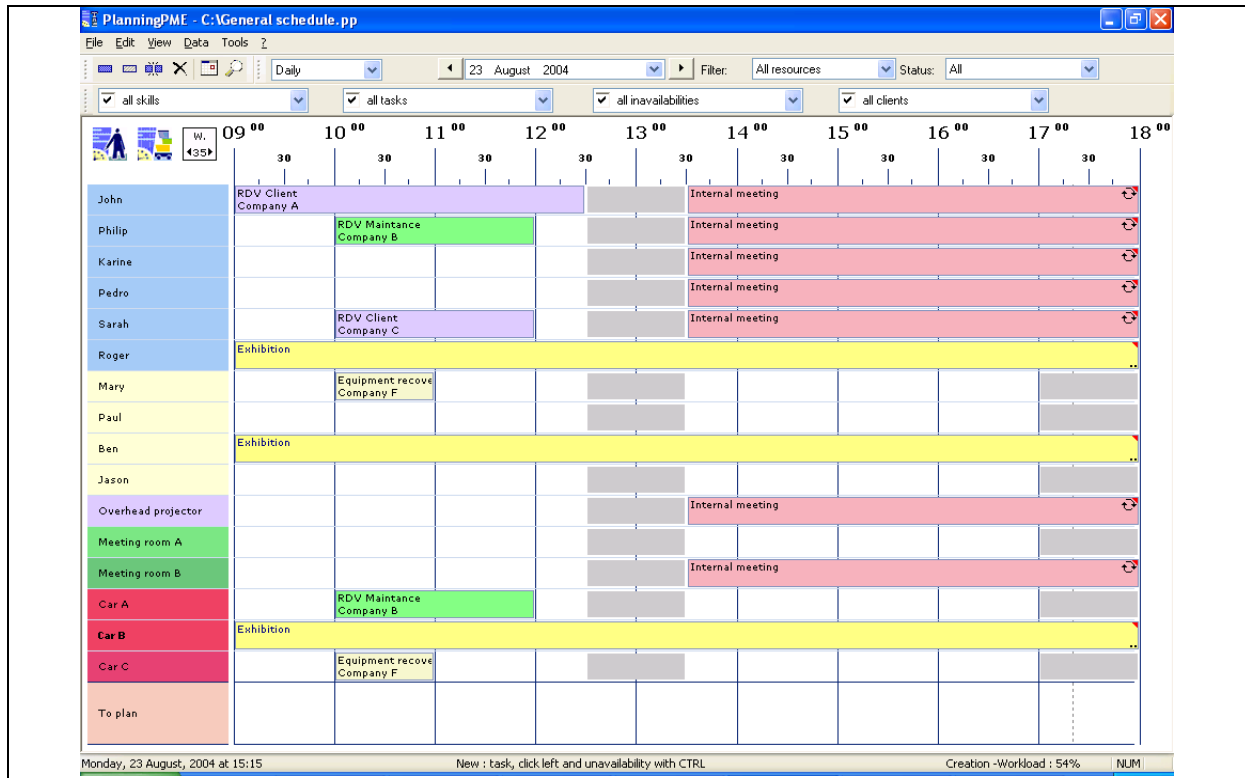

All resources are shown

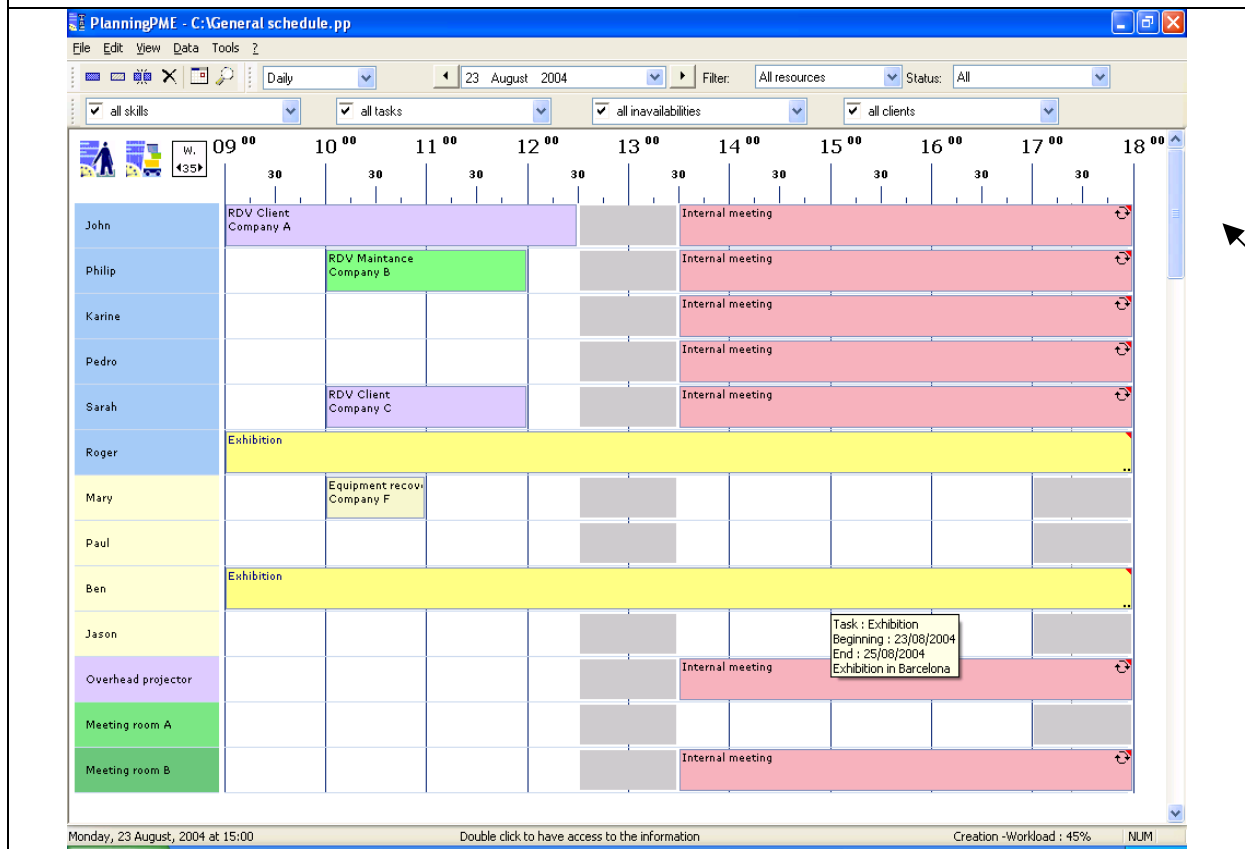

Number of resources shown :

### 3. Colors of the days of the week

By default, the schedule is displayed with these colors :

You can change the colors. For example:

This screenshot is identical to the one above, but the 'Colors of the days of the week' control panel has been updated. The 'First day' dropdown is now pink, 'Second day' is light yellow, 'Public holidays' is red, and 'Days off' remains grey. The schedule grid below reflects these changes, with Monday-Friday cells now pink and Saturday-Sunday cells light yellow.

### 4. The maximum height of a line

You can raise the height of your lines for a better visibility.

The program will first take into account the number of resources you want to display on the screen and then, the maximum height of the line.

### 5. Colors by default for tasks, clients and resources

You can choose the colors by default for resources, clients and task from this window:

Color by default				
Ressource	Background	<input type="text" value="Yellow"/>	Text	<input type="text" value="Black"/>
Task	Background	<input type="text" value="Light Blue"/>	Text	<input type="text" value="Black"/>
Client	Background	<input type="text" value="Dark Blue"/>	Text	<input type="text" value="White"/>

### III. Contact PlanningPME

For any help or information about the software PlanningPME, the team of TARGET SKILLS is at your entire disposal.

#### PlanningPME

Schedule easily

<http://www.planningpme.com>

TARGET SKILLS

[support@planningpme.com](mailto:support@planningpme.com)

Tel : +33 (0)1 69 44 00 49

Fax : +33 (0)1 69 44 03 49